

MANDATORY DISCLOSURE

I. NAME OF THE INSTITUTION

Name	St. Peter's Engineering College		
Address	Tonakela Camp Road Avadi, Chennai – 54		
Village	Paruthipattu		
Taluk	Poonamallee		
District	Thiruvallur		
Pin Code	600 054		
State	Tamil Nadu		
STD Code	044	Phone No:	26558080 – 84
Fax No.	26555430	E-Mail:	speccse@vsnl.net.in
Web site	www.spec.ac.in		
Nearest Rly Station	Annanur	Distance in Kms Towards : $\frac{3}{4}$ km North	
Nearest Airport	Chennai	Distance in Kms Towards : 25 km South east	

II. NAME & ADDRESS OF THE PRINCIPAL

Name	Dr.S.SELVAN				
Designation	PRINCIPAL	Qualification & Experience	Highest Degree	Specialization	Total Experience
			Ph.D.	Computer Science & Engineering	Teaching - 28 ½ yrs
STD Code	044	Phone No. (O) 26558080	Fax No.	26555430	
STD Code	044	Phone No. (R)	Fax No.	-	
E-Mail	speccse@vsnl.net drsvelan@ieee.org		Mobile No.	9443469981	

III. Name of the Affiliating University

Name	ANNA UNIVERSITY		
Address	Guindy, CHENNAI.		
Pin Code	600 025	Period of Affiliation	2007-08
STD Code	044	Phone No.	22352161, 22203004
Fax No.	22351956	E-Mail/ Web site	www.annauniv.edu

IV. GOVERNANCE

(i) Members of the Board :

Details of Board members and their background are furnished below.

S.No	Name	Position	Qualification	Present professional position/Occupation	Telephone numbers	Address
1	Dr.(Mrs.)T.Bhanumathi	Chairperson	MBBS., D.G.O	Medical practitioner	044-24640187/0664	C2 ,MIG block,Foreshore Estate, Chennai.
2	Mr.R.Thangadurai	Member	B.Com.,	Journalist	044-26423711	G-5,Appu Minar, Perambur Barracks Road, Purasawakkam, Chennai – 7
3	Mrs.K.Ramathal	Member	-	Landlord	04324-274026	21D, Kumarasamy Apartments, Ramanujam Nagar, Karur - 639001
4	Mr.K.Parthiban	Member	B.Com., M.B.A.	Industrialist	04324-274026	21D, Kumarasamy Apartments, Ramanujam Nagar, Karur - 639001
5	Mr.S.Balakrishan	Member	B.A.,	Businessman	04234-235169	49, M.G. Road, Bharathi Nagar Extn., Karur – 639002

Board meeting is convened once in six months. Special meeting will be called by the Chairperson if she found it necessary to discuss any urgent and important matters.

(ii) **Governing Council**

Composition : Governing Council is furnished below.

Sl.No.	Name	Position	Qualification	Present professional position/ Occupation	Telephone numbers	Address
1	Dr.(Mrs.)T.Bhanumathi	Chairperson	MBBS., D.G.O	Medical practitioner	044-24640187/0664	C2, MIG block, Foreshore Estate, Chennai.
2	Mr.R.Thangadurai	Member	B.Com.,	Journalist	044- 26423711	G5,AppuMinar Perambur Barracks Road, Purasawakkam, Chennai – 7
3	Ms. T. Lasya	Member	-	Landlord	044-24640187/0664	C2 ,MIG block, Foreshore Estate, Chennai
4	Mr.K.Parthiban	Member	B.Com., M.B.A.	Industrialist	04324-274026	21D, Kumarasamy Apts, Ramanujam Nagar, Karur
5	Mr.S.Balakrishan	Member	B.A.,	Businessman	04234-235169	49, M.G. Road, Bharathi Nagar Extn., Karur
6	Dr.K.A.Chinnaraju	Member	M.B.A. Ph.D.,	Director	09843016391	CIMT, Narasipuram, Tondamathur, Coimbatore,
7	Dr. S. Santhakumar	Member	Ph.D.	Dean (Academic)	044-22578030	I.I.T. Madras, Chennai –113
8	Prof.S.K.Nandy	Member	Ph.D.	Professor		IISc Bangalore
9	Dr.V.Ravichandran	Member	Ph.D	Manager		Lucas TVS, Chennai
10	Dr.S.Muthukumaran	Member	Ph.D	Advisor		SPEC, Avadi
11	DR.M.Shanmugham	Member	M.A.,Ph.D	COE		ACE, Hosur
12.	Dr.S.Selvan	Member Secretary	M.E.,Ph.D	Principal	044-26558080	SPEC,Avadi, Chennai – 54

Governing council meets once in six months. It reviews the academic performance of the students and suggest suitable corrective measures. It takes policy decisions on all academic matters viz introduction of new courses, increase in strength etc. It also reviews various development activities in the campus and gives directions for further development.

(iii) **Planning and Monitoring Board**

Composition of Planning and Monitoring Board is furnished below

S.No.	Name	Position (Chairman/ Member/ Member Secretary)	Category	Qualification	Present professional Position / Occupation	Telephone numbers	Email	Address
1.	Dr. S.Selvan	Chairman	Principal of the college	M.E. Ph.D.,	Principal	044 – 26558080	drselvan@ieee.org	SPEC, Avadi, Chennai-54
2.	Prof.K.Rajamanickam	Member	Dean (Students)	M.A.	Dean (Students)	044 – 26558081	speccse@vsnl.net.in	SPEC, Avadi, Chennai-54
3.	Prof. G. Raju	Member	Senior faculty of the college	M.Sc.(Engg) M.Tech. (I.T.)	HOD / IT	044-24750551 044-26558080	rajug_n@yahoo.com	SPEC, Avadi Chennai - 54
4	Mr,Vijay P.Kumar	Member	Industrial expert in the field of engineering and technology	B.E. (Mech)	Managing Director	044 – 22432125 044 – 22430933 098410 23936		Accurate Products Limited, Velachery Main Road, Chennai
5	Dr.K.V Krishnasamy	Member	Industrial expert in the field of engineering and technology	M.Sc (Engg)., Ph.D.,	Managing Director	044 - 26213851	kvkrish@vsnl.com	Simulation Technologies Pvt Ltd,T Block, Anna Nagar,Chennai – 40
6	Mr. V.B.M. Sayana	Member	Architect/Civil Engineer	M.E.	A.P/Civil	044 – 26558081	speccse@vsnl.net.in	SPEC, Avadi, Chennai – 54

iv. Discipline and Welfare Committee

Composition of Discipline and Welfare Committee is given below :

Sl.No.	Name	Position	Category	Telephone Numbers	Address
1	Prof. Jayaraman	Chairman	Head of the Department	9841364001	Dept.of EEE, SPEC,Avadi.
2	Dr. N.Vasudevan	Member	Head of the Department	9381011607	HOD-ECE, SPEC ,Avadi.
3	Mr. V.B.M. Sayana	Member	Asst.Professor	044 - 26555554	Asst. Professor, Civil, SPEC.,Avadi.
4	Mr. Sridhar	Member	Warden/Deputy Warden of Boys' Hostel	044 -25017788	Deputy Warden, Boys' Hostel, SPEC, Avadi.
5	Ms.P.Subhashini	Member	Warden/Deputy Warden of Girls' Hostel	044 - 25017787	Lecturer, IT Dy. Warden, Girls' Hostel, SPEC, Avadi.
6	Ms.Stella Mary	Member	Lady faculty member	044- 26558084	H.O.D., Physics Dept, SPEC, Avadi.
7	Mr.Baskaran	Convener	Student Counselor (Staff)	26373649	Professor ,Mathematics, SPEC, Avadi.

v. Organizational Chart and Process

The Organizational chart is given in the figure 1. The College Trust functions under the Chairmanship with a Governing council administrate the college. Accordingly, the Principal comes under the purview of the Chairman and the College has one management representative who takes care of college amenities, transport and other allied activities.

The Principal is ably assisted by Deans namely Academic, Students Welfare. Besides a full fledged Finance Officer is available who controls the entire college funding and fee collections etc. To make the process of administration transparent, the HOD's of all the Departments directly come under the control of the Principal. All students welfare and administrative measures are placed by the Principal before the HOD's for necessary improvements for further toning up administrative intricacies and achieving academic excellence.

The academic activities are well poised for growth under the administrative setup in which the Students Social and Academic Welfare is taken care of by the Dean, Students Welfare. The periodical tests are conducted regularly and their performance is closely monitored with a remedial course of action for average achievers and low achievers to improve their cognitive level by the Dean Academics.

Besides there are Professors who are in charge of Students Attendance, Students Placements and Overall development and welfare of the students.

ORGANISATIONAL CHART

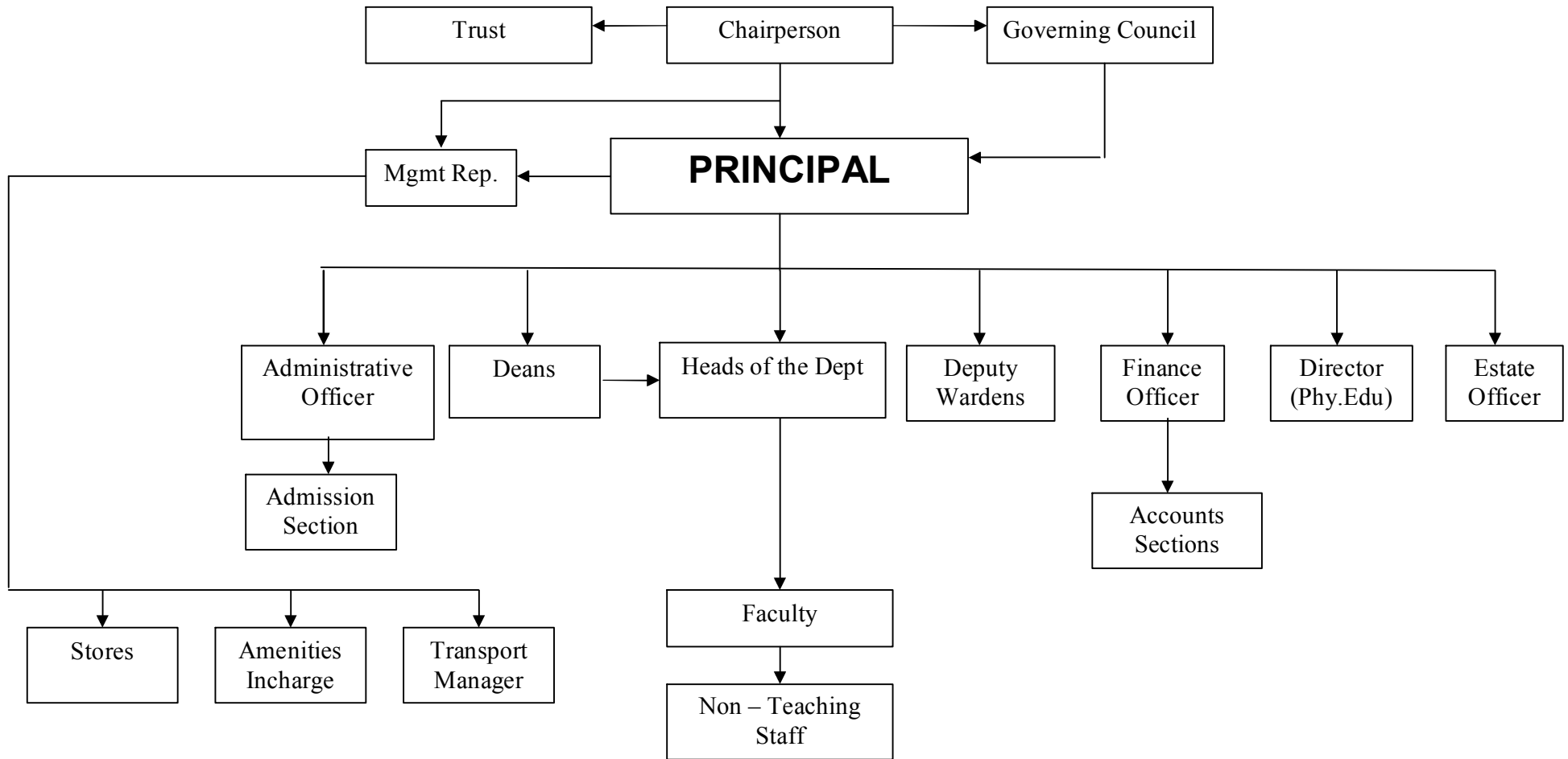

FIGURE - 1

**St.Peter's Engineering College
Chennai – 600 054.**

vi. Mechanism for Democratic Governance

The organization is responsive and flexible. The Governing council approves, ratifies and directs the overall operations. It meets twice in a year. The Principal is ably assisted by Deans and HODs. The duties and responsibilities are well demarcated and delegated.

Students feed back is taken periodically. Grievance redressal process is in operation. Class committees are functional and effective. Counseling is a continuous process.

The Principal and other academicians and HODs are accessible all the times to the students. Besides for matters concerning Canteen, Stores, PCO/ STD facilities etc, the Management Representative is available in the campus.

The stake holders viz namely Parents and Students can approach from the Class advisor, Class in charge level through HOD to Dean / Principal. Further the Chairperson is available weekly twice or so for any representation, recommendation and clarifications.

Budget is duly approved by the Governing Council as requested by the HODs. Every department is an independent unit in this Institute and the HODs enjoy complete authority power and control. The entire system is open and accessible. Further the operations are transparent and dynamic.

vii. Nature and extent of involvement of faculty and students in academic affairs :

Faculty and students enthusiastically participate in improving academic performance. Every class has a class committee headed by a Faculty who is not taking any subject for the class. All the faculty taking classes and 4 student representatives (2 boys and 2 girls) are the members of the committee.. The academic progress in the semester is reviewed. The students in their views on pace of teaching, environments, the problem they faced and their hesitation.

Based on this feed back, corrective measures are taken. During the meeting the performance of the students in the unit test is reviewed. Poor performers are identified. The faculty members enthusiastically take additional work load by way of special classes and help the students.

viii. Student Feedback on Institutional Governance/faculty performance.

Feed back from the students are obtained at the fag end of every semester. Every student evaluates the faculty members, who took classes for them during the semester. The questionnaire contains questions on Planning and organization of lectures and presentation, allowing the students to participate, class management and assessment of students on a 5 point Scale. Based on the weighted average, the lecturers are ranked as excellent, very good, good, fair and poor. The same questionnaire is answered by the faculty as self assessment to find out the deviation. The Deficiencies are identified and poor performers are asked to improve.

ix. Grievance Redressal Committee:

Grievance Redressal committee with the following members is functioning:

Sl.No.	Name	Category	Profession	Address
1.	Ms. Uma Maheswari	HOD	Professor	SPEC, Avadi.
2.	Mrs.R.Latha	Senior Faculty	Professor	SPEC, Avadi.
3.	Dr.Basheera John	Faculty	Asst. Prof.	SPEC, Avadi.
4.	Dr.Sayeedha Sultana	Senior Faculty	Asst. Professor	SPEC, Avadi.
5.	Dr.N.K.Ambujam	Third Party	Professor	Director, Centre for Women Empowerment, Anna University

Faculty, staff and students who have any grievance can approach the Chairman of the Committee and present their problems. The committee will meet as and when necessary and conduct enquiries and take suitable action for redressal.

V. PROGRAMMES

1. Name of the Programmes approved by the AICTE

UNDER GRADUATE PROGRAMMES:

Sl.No.	Degree	Programme	Year of approval
1	B.E.	Computer Science & Engineering	1993-94
2	B.E.	Electronics and Communication Engineering.	1993-94
3	B.E.	Electrical & Electronics Engineering	1993-94
4	B.E.	Mechanical Engineering	1993-94
5	B.E.	Production Engineering	1993-94
6	B.E.	Electronics & Instrumentation Engineering	1995-96
7	B.Tech	Chemical Engineering	1998-99
8	B.Tech	Information Technology	1998-99
9	B.Tech	Industrial Bio-Technology	2001-02
10	B.E.	Civil Engineering	2002-03
11	B.E.	Bio-Medical Engineering	2005-06
12	B.E.	Aeronautical Engineering	2007-08
13	B.E.	Automobile Engineering	2007-08

POST GRADUATE PROGRAMMES:

Sl.No.	Degree	Programme	Year of approval
1	M.E.	CAD / CAM	2004-05
2.	M.E.	Power Electronics & Drives	2004-05
3	M.E.	Engineering Design	2005-06
4	M.E.	Applied Electronics	2005-06
5	M.E.	Instrumentation Engineering	2005-06
6	M.E.	Computer Science & Engineering	2007-08
7	M.Tech	Information Technology	2007-08
8	M.B.A.	Master of Business Administration	1994-95
9	M.C.A	Master of Computer Applications	1995-96

2. Name of the Programmes accredited by the AICTE

S. No	Programme	Subjects	Accreditation Status	Period of accreditation
1	B.E	Mechanical Engineering	Accredited	3 Years
2	B.E.	Electronics & Communication Engineering	Accredited	3 Years
3	B.E	Computer Science & Engineering	Accredited	3 Years
4	B.E.	Electronics & Instrumentation Engineering	Accredited	3 Years
5	B.E	Production Engineering	Accredited	3 Years
6	B.E.	Electrical & Electronics Engg	Accredited	3 Years
7	B.Tech	Chemical Engineering	Accredited	3 Years
8	B.Tech	Information Technology	Accredited	3 Years
9	M.B.A.	Master of Business Administration	Accredited	3 Years

Copy of the accreditation letter from National Board of Accreditation is enclosed.

3. Details of marks obtained by the students in each programme in the academic year 2006 – 07

S.NO.	NAME OF THE PROGRAMME		NO. OF SEATS SANCTIONED	DURATION (In years)	Total marks		Fee
					Maximum	Minimum	
U.G. PROGRAMMES							
1.	B.E.	Computer Science & Engineering	120	4	265.82	158.52	ACCREDITED PROGRAMME – 40,000/- OTHERS 32,500/-
2.	B.E.	Electronics and Communication Engineering.	120	4	254.87	191.25	
3.	B.E.	Electrical & Electronics Engineering	120	4	242.78	160.29	
4.	B.E.	Electronics & Instrumentation Engineering	120	4	235.75	154.67	
5.	B.E.	Mechanical Engineering	120	4	238.03	156.78	
6.	B.E.	Production Engineering	40	4	202.77	154.97	
7.	B.Tech	Chemical Engineering	60	4	228.81	160.42	

8.	B.Tech	Information Technology	120	4	252.92	199.86
9.	B.Tech	Bio-Technology	60	4	245.04	158.80
10.	B.E.	Civil Engineering	60	4	215.45	152.14
11.	B.E.	Bio-Medical Engineering	60	4	234.72	154.60
P.G. PROGRAMMES						
12.	M.E.	CAD / CAM	18	2	-	-
13.	M.E.	Power Electronics & Drives	18	2	-	-
14.	M.E.	Engineering Design	18	2	-	-
15.	M.E.	Applied Electronics	18	2	-	-
16.	M.E.	Instrumentation Engineering	18	2	-	-
17.	M.B.A.	Master of Business Admn.	90	2	47.00	6.00
18.	M.C.A	Master of Comp. Applications	60	3	60.00	21.30

Placement Facilities: A placement officer is looking after the placement activities in the college. He developed rapport with the HR Manager of various companies and arrange for the company to visit the college for recruiting the students. Details of students placed through the campus interviews are given below.

S.No	Discipline	Total no. of students passed out (last 3 years)			Total no. of students placed through placement cell (last 3 years)		
		2005	2006	2007	2005	2006	2007
1	Computer Science & Engineering	101	98	95	15	30	46
2	Electronics & Communication Engineering	75	68	64	17	14	28
3	Electrical & Electronics Engineering	66	65	64	10	18	32
4	Electronics & Instrumentation Engineering	45	53	50	11	8	17
5	Mechanical Engineering	72	69	72	10	14	31
6	Production Engineering	35	30	40	5	2	12
7	Chemical Engineering	49	51	60	10	5	16
8	Information Technology	63	56	59	16	12	22
9	Bio Technology	32	66	61	10	3	15
10	Civil Engineering	-	49 First Batch	62	-	32	38

- ❖ Name and duration of programme(s) having affiliation/collaboration with Foreign University(s)/Institution(s) and being run in the same Campus along with status of their AICTE approval. If there is foreign collaboration, give the following details:

- **NIL** -

1. Details of the Foreign Institution/University:

- **NIL** -

- Name of the University/Institution
- Address
- Website
- Is the Institution/University Accredited in its Home Country
- Ranking of the Institution/University in the Home Country
- Whether the degree offered is equivalent to an Indian Degree? If yes, the name of the agency which has approved equivalence. If no, implications for students in terms of pursuit of higher studies in India and abroad and job both within and outside the country.
- Nature of Collaboration
- Conditions of Collaboration
- Complete details of payment a student has to make to get the full benefit of collaboration.

2. For each Collaborative/affiliated Programme give the following: - **NIL** -

- a. Programme Focus
- b. Number of seats
- c. Admission Procedure
- d. Fee
- e. Placement Facility
- f. Placement Records for last three years with minimum salary, maximum salary and average salary

3. Whether the Collaborative Programme is approved by AICTE? If not whether the Domestic/Foreign Institution has applied to AICTE for approval as required under notification no. 37-3/Legal/2005 dated 16th May, 2005 -

-**NIL** -

VI. Faculty

1. Branch wise list faculty members:

UNDER GRADUATE PROGRAMME:

Sl.No.	Degree	Programme	PERMANENT FACULTY	VISITING FACULTY	ADJUNCT FACULTY	GUEST FACULTY	PERMANENT FACULTY STAFF-STUDENT RATIO	No.of faculty employed and left during last 3 years	
								EMPLOYED	LEFT
1	B.E.	Computer Science & Engineering	22	-	-	-	1:15	35	24
2	B.E.	Electronics and Communication Engineering.	20				1:15	32	25
3	B.E.	Electrical & Electronics Engg	16				1:15	22	14
4	B.E.	Electronics & Instrumentation Engg	17				1:16.5	18	8
5	B.E.	Mechanical Engg	20				1:15	31	14
6	B.E.	Production Engg	8				1:15	12	6
7	B.E.	Chemical Engineering	12				1:15	10	5
8	B.Tech	Information Tech	15				1:16	20	8
9	B.Tech	Bio-Technology	12				1:15	15	5
10	B.E.	Civil Engineering	12				1:15	14	5
11	B.Tech	Bio-Medical Engg	4				1:15	4	0
12	B.E.	Aeronautical Engg	2*				NA	2	0
13	Science & Humanities and General Engineering		74				1:15	72	18

* - included in General Engineering

POST GRADUATE PROGRAMME:

Sl. No	Degree	Programme	PERMANENT FACULTY	VISITING FACULTY	ADJUNCT FACULTY	GUEST FACULTY	PERMANENT FACULTY STAFF-STUDENT RATIO	No.of faculty employed and left during last 3 years	
								EMPLOYED	LEFT
1	M.E.	CAD / CAM	3	-	-	-	1:12	3	-
2	M.E.	Power Electronics & Drives	3	-	-	-	1:12	4	1
3	M.E.	Engineering Design	3	-	-	-	1:12	4	1
4	M.E.	Applied Electronics	3	-	-	-	1:12	3	-
5	M.E.	Instrumentation Engg	3	-	-	-	1:12	3	-

VII. PROFILE OF PRINCIPAL WITH QUALIFICATIONS, TOTAL EXPERIENCE, AGE AND DURATION OF EMPLOYMENT AT THE INSTITUTE CONCERNED

- | | | | |
|--|---|--|---|
| 1. Name | : | Dr.S.SELVAN |  |
| 2. Date of Birth | : | 30.04.1955 | |
| 3. Educational Qualification | : | M.E. Ph.D. | |
| 4. Work Experience | | | |
| ▪ Teaching | : | 28 ½ Years | |
| ▪ Research | | | |
| ▪ Industry | | | |
| ▪ Others | | | |
| 5. Area of Specializations | : | COMPUTER SCIENCE & ENGINEERING | |
| 6. Subjects taught at | | | |
| Under Graduate Level | : | Theory of Computation, Network Security, Digital Signal Processing | |
| Post Graduate Level | : | Information system Design, Soft Computing, Information Security | |
| 7. Research guidance | : | Ph.D – 1
Ph.D (Under Progress) – 8
M.E/M.Tech/M.S – 25 | |
| 8. Projects Carried out | : | Funded – 2
Consultancy - 5 | |
| 9. Patents | : | Nil | |
| 10. Technology Transfer | : | Nil | |
| 11. Research Publications | : | | |
| 12. Papers published in National, International Conferences and Journals | : | 105 | |
| 13. No. of Books published | : | Nil | |

VIII. FEE

1. Details of fee, as approved by State fee Committee, for the Institution.

Rs.40,000/- for Accredited Programmes

Rs.32,500/- for Others.

2. Time schedule for payment of fee for the entire programme.

Annual

3. No. of Fee waivers granted with amount and name of students.

Nil

4. Number of scholarship offered by the institute, duration and amount

Nil

5. Criteria for fee waivers/scholarship.

Nil

6. Estimated cost of Boarding and Lodging in Hostels.

Lodging..... Rs. 13,000/- Per Annum

BoardingDIVIDING SYSTEM (Approx. 900-1000 Per month)

IX. ADMISSION

1. Number of seats sanctioned with the year of approval.

UNDER GRADUATE PROGRAMME:

Sl.No.	Degree	Programme	No. of Seats	Year of approval
1	B.E.	Computer Science & Engineering	120	2007-08
2	B.E.	Electronics and Communication Engineering.	120	2007-08
3	B.E.	Electrical & Electronics Engineering	120	2007-08
4	B.E.	Electronics & Instrumentation Engineering	120	2007-08
5	B.E.	Mechanical Engineering	120	2007-08
6	B.E.	Production Engineering	40	2007-08

Sl.No.	Degree	Programme	No. of Seats	Year of approval
7	B.Tech	Chemical Engineering	60	2007-08
8	B.Tech	Information Technology	120	2007-08
9	B.Tech	Bio-Technology	60	2007-08
10	B.E.	Civil Engineering	120	2007-08
11	B.E.	Bio-Medical Engineering	60	2007-08
12	B.E.	Aeronautical Engineering	60	2007-08
13	B.E.	Automobile Engineering	60	2007-08

POST GRADUATE PROGRAMME:

Sl.No.	Degree	Programme	No. of Seats	Year of approval
1	M.E.	CAD / CAM	18	2007-08
2.	M.E.	Power Electronics & Drives	18	2007-08
3	M.E.	Engineering Design	18	2007-08
4	M.E.	Applied Electronics	18	2007-08
5	M.E.	Instrumentation Engineering	18	2007-08
6	M.E.	Computer Science & Engg	18	2007-08
7	M.Tech	Information Technology	18	2007-08
8	M.B.A.	Master of Business Administration	120	2007-08
9	M.C.A	Master of Computer Applications	120	2007-08

- **Number of students admitted under various categories each year in the last three years.**

UNDER GRADUATE PROGRAMME:

Sl. No.	Degree	Programme	2005-2006		2006-07		2007-08	
			Govt. quota	Mgt. category	Govt. quota	Mgt. category	Govt. Quota	Mgt. Category
1	B.E.	Computer Science & Engineering	42	69	73	47	74	39
2	B.E.	Electronics and Communication Engg.	28	61	70	50	76	41
3	B.E.	Electrical & Electronics Engineering	37	12	35	40	76	41
4	B.E.	Electronics & Instrumentation Engineering	31	8	69	46	95	24
5	B.E.	Mechanical Engineering	21	33	74	44	73	49
6	B.E.	Production Engineering	24	1	18	1	34	2
7	B.Tech	Chemical Engineering	32	6	22	7	40	11
8	B.Tech	Information Technology	27	37	39	54	75	43
9	B.Tech	Bio-Technology	28	32	36	21	43	13
10	B.E.	Civil Engineering	26	5	37	23	78	31
11	B.E.	Bio-Medical Engineering	-	-	35	18	43	5
12	B.E.	Aeronautical Engineering	-	-	-	-	0	8

POST GRADUATE PROGRAMME:

Sl.No.	Degree	Programme	2005-2006		2006-2007		2007-08	
			Govt. Quota	Mgt. category	Govt. Quota	Mgt. Category	Govt. Quota	Mgt. Category
1	M.E.	CAD / CAM	0	1	1	1	-	-
2	M.E.	Power Electronics & Drives	8	3	2	-	3	3
3	M.E.	Engineering Design	-	-	2	-	1	-
4	M.E.	Applied Electronics	7	3	3	2	3	-
5	M.E.	Instrumentation Engineering	-	-	4	2	1	2
6	M.B.A.	Master of Business Administration	33	56	52	44	48	66
7	M.C.A	Master of Computer Applications	22	35	32	28	26	92

*** Number of applications received during last two years for admission under Management Quota and number admitted.**

UNDER GRADUATE PROGRAMME:

Sl.No.	Degree	Programme	No. of applications received during last two years for admission under management quota and number admitted.			
			2005-2006		2006-07	
			Applications received	Admitted	Applications Received	Admitted
1	B.E.	Computer Science & Engineering	135	69	82	47
2	B.E.	Electronics and Communication Engineering.	122	61	75	50
3	B.E.	Electrical & Electronics Engineering	30	12	64	40
4	B.E.	Electronics & Instrumentation Engineering	10	8	58	46
5	B.E.	Mechanical Engineering	40	33	62	44
6	B.E.	Production Engineering	5	1	1	1
7	B.Tech	Chemical Engineering	10	6	7	7
8	B.Tech	Information Technology	40	32	84	54
9	B.Tech	Industrial Bio-Technology	45	37	32	21
10	B.E.	Civil Engineering	10	5	28	23
11	B.E.	Bio-Medical Engineering	0	0	20	18

POST GRADUATE PROGRAMME:

Sl.No.	Degree	Programme	No. of applications received during last two years for admission under management quota and number admitted.			
			2005-2006		2006-07	
			Applications received	Admitted	Applications Received	Admitted
1	M.E.	CAD / CAM	1	1	2	1
2	M.E.	Power Electronics & Drives	3	3	-	-
3	M.E.	Engineering Design	0	0	-	-
4	M.E.	Applied Electronics	3	3	3	2
5	M.E.	Instrumentation Engineering	0	0	2	2
6	M.B.A.	Master of Business Administration	75	56	60	44
7	M.C.A	Master of Computer Applications	50	35	35	28

X. ADMISSION PROCEDURE

- ❖ Mention the admission test being followed, name and address of the Test Agency and its URL (website).

CATEGORY	NAME OF THE AGENCY	ADDRESS	URL
GOVERNMENT QUOTA	Secretary Tamil Nadu Engineering Admission	Anna University Campus Guindy, CHENNAI-6.	www.annauniv.edu/tnea2007/
MANAGEMENT QUOTA	Consortium of Self-Financing Professional Arts and Science Colleges in Tamilnadu.	No.29, OLD No.12, Ganapathy Street, Royapettah, CHENNAI-14.	www.tnsfconsortium.org

- ❖ **Number of seats allotted to different Test Qualified candidates separately
[AIEEE/CET (State conducted test/University tests)/Association conducted test]**

UNDER GRADUATE PROGRAMME:

Sl.No.	Degree	Programme	2005-2006		2006-2007		2007-2008	
			TNPCEE	CET	TNPCEE	CET	DOTE	CET
1	B.E.	Computer Science & Engineering	42	69	73	47	74	39
2	B.E.	Electronics and Communication Engineering.	28	61	70	50	76	41
3	B.E.	Electrical & Electronics Engineering	37	12	35	40	76	41
4	B.E.	Electronics & Instrumentation Engineering	31	8	69	46	95	24
5	B.E.	Mechanical Engineering	21	33	74	44	73	49
6	B.E.	Production Engineering	24	1	18	1	34	2
7	B.Tech	Chemical Engineering	32	6	22	7	40	11
8	B.Tech	Information Technology	27	32	39	54	75	43
9	B.Tech	Bio-Technology	28	32	36	21	43	13
10	B.E.	Civil Engineering	26	5	37	23	78	31
11	B.E.	Bio-Medical Engineering	0	0	35	18	43	5
12	B.E.	Aeronautical Engg	-	-	-	-	0	8

POST GRADUATE PROGRAMME:

Sl.No.	Degree	Programme	2005-2006		2006-2007		2007-2008	
			TANCET	CET	TANCET	CET	TANCET	CET
1	M.E.	CAD / CAM	0	1	1	1	-	-
2	M.E.	Power Electronics & Drives	8	3	2	-	3	3
3	M.E.	Engineering Design	-	-	2	-	1	-
4	M.E.	Applied Electronics	7	3	3	2	3	-
5	M.E.	Instrumentation Engineering	-	-	4	2	1	2
6	M.B.A.	Master of Business Administration	33	56	52	44	48	66
7	M.C.A	Master of Computer Applications	22	35	32	28	26	92

❖ **Calendar for admission against management/vacant seats:**

- Last date for request for applications.
- Last date for submission of application. - **31.07.2007**
- Dates for announcing final results - **1st Week of September 2007**
- Release of admission list (main list and waiting list should be announced on the same day) - **1st Week of September 2007**
- Date for acceptance by the candidate (time given should in no case be less than 15 days) - **18.09.2007**
- Last date for closing of admission.
- Starting of the Academic session. - **September 2007**
- The waiting list should be activated only on the expiry of date of main list.
- The policy of refund of the fee, in case of withdrawal, should be clearly notified.

XI. CRITERIA AND WEIGHTAGES FOR ADMISSION

1. Describe each criteria with its respective weightages i.e. Admission Test, marks in qualifying examination etc.

Admission to the B.E. / B.Tech. Engineering and Technology programme is made based on their performance in the HSC examination and the entrance test.

Qualifying marks in the HSC examination for various categories are furnished below.

S.No.	Category	Average of Maths, Phy and Chemistry in +2 examinations
1.	Open	60%
2.	Backward Community	55%
3.	Most Backward community	50%
4.	SC / ST	Pass in (+2) examinations

Cut off level of marks scored by the candidates admitted in the B.E. / B.TECH Programmes

S.No.	Department	Cut – off Marks					
		2004-2005		2005-2006		2006-2007	
		MGT	GO	MGT	GO	MGT	GO
1.	Computer Science & Engg	142.13	202.06	129.73	209.63	233	254.83
2.	Electronics & Communication Engg.	155.66	226.91	131.99	173.51	228.83	253.89
3.	Electrical & Electronics Engg	186.79	194.37	165.15	199.34	222.63	239.32
4.	Electronics & Instrumentation Engg.	137.63	159.75	143.53	165.53	218.11	233.03
5.	Mechanical Engineering	147.5	182.15	126.93	195.95	213.52	236.38
6.	Production Engineering	152.00	115.31	170.33	108.75	198.72	198.20
7.	Information Technology	144.86	194.6	154.20	135.76	223.61	247.70
8.	Chemical Engineering	135.45	112.86	170.76	154.06	234.15	226.59
9.	Bio – Technology	152.03	203.57	119.91	210.19	236.33	246.29
10.	Civil Engineering	135.55	160.87	148.8	143.55	238.82	213.85
11.	Biomedical Engineering	-	-	-	-	201.16	235.28

2. Mention the minimum level of acceptance, if any.
3. Mention the cut-off levels of percentage & percentile scores of the candidates in the admission test for the last three years.

Annexure VII- (VOLUME -1)

Link Provided

4. Display marks scored in Test etc. and in aggregate for all candidates who were admitted.

Item No I - XI must be given in information brochure and must be hosted as fixed content in the website of the Institution.

The Website must be dynamically updated with regard to XII–XV.

XII. APPLICATION FORM

1. Downloadable application form, with online submission possibilities.
Will be made available

XIII. List of Applicants

1. List of candidates whose applications have been received along with percentile/percentage score for each of the qualifying examination in separate categories for open seats. List of candidates who have applied along with percentage and percentile score for Management quota seats.

Link Provided

XIV. Results of Admission under Management Seats/Vacant Seats

1. Composition of selection team for admission under Management Quota with the brief profiles of members (This information be made available in the public domain after the admission process is over)

BASED ON MARKS OF HIGHER SECONDARY EXAMINATION

2. Score of the individual candidates admitted arranged in order of merit.
3. List of candidates who have been offered admission.
4. Waiting list of the candidates in order of merit to be operative from the last date of joining of the first list candidates.
5. List of the candidates who joined within the date, vacancy position in each category before operation of waiting list.

Link Provided

XV. INFORMATION ON INFRASTRUCTURE AND OTHER RESOURCES AVAILABLE

Link Provided

LIBRARY:

- Number of Library books/Titles/Journals available (programme-wise)
- List of online National/International Journals subscribed.
- E-Library facilities

LABORATORY:

For each Laboratory

- List of Major Equipment/Facilities
- List of Experimental Setup

COMPUTING FACILITIES:

- Number and Configuration of Systems - Pentium II - 129
Pentium IV - 1055
TOTAL - 1184
- Total number of systems connected by LAN - **1184**
- Total number of systems connected to WAN
- Internet bandwidth - 3 MBPS FOC 1:1
- Major software packages available
- Special purpose facilities available

WORKSHOP:

- List of facilities available.
 - Games and Sports Facilities
 - Extra Curriculum Activities
 - Soft Skill Development Facilities
 - Number of Classrooms and size of each
 - Number of Tutorial rooms and size of each - *Link Provided*
 - Number of laboratories and size of each
 - Number of drawing halls and size of each
 - Number of Computer Centres with capacity of each
 - Central Examination Facility, Number of rooms and capacity of each.
 - Teaching Learning process
- Curricula and syllabi for each of the programmes as approved by the University.
- Academic Calendar of the University **JULY-NOVEMBER ; DECEMBER-APRIL**
- Academic Time Table
- Teaching Load of each Faculty **As per AICTE Norns**
- Internal Continuous Evaluation System in place **YES**
- Students' assessment of Faculty, System in place. **YES**

Title of the programme

M.E CAD-CAM

Curricula and Syllabi : www.annauniv.edu

Faculty Profile

SI	NAME	DESIGNATION	SUBJECT TEACHING
1.	Mr.G.Gunasekaran	Asst.Professor	TQM, Integrated Product & Process Development, Ind.Safety Mgmt
2.	Ms.K.Manimegalai	Lecturer	Finite Element Analysis, Computer Applications in Design
3.	Mr.R.S.Nakandhrakumar	Lecturer	Robotics & Sensors

➤ Brief profile of each faculty. **ANNEXURE – II(a)**

- Laboratory facilities exclusive to the PG programme : **CAD Lab**

Special Purpose

- Software, all design tools in case **Pro-E, Ansys**
- Academic Calendar and frame work **AUG-DEC & JAN-MAY**
- Research focus
List of typical research projects. **Optimization of CNC wire cut EDM using Taguchi Method**
- Industry Linkage **Linkages with local industries established**
- Publications (if any) out of research in last three years out of masters projects **2**
- Placement status **N.A.**
- Admission procedure **Through TANCET**
- Fee Structure
- Hostel Facilities **AVAILABLE**
- Contact address of co-ordinator of the PG programme

Name: **Prof.G.Gunasekar**
Address: **Assistant Professor, Department of Production Engineering**
Telephone: **26558080-84**
E-mail: **lmk27@yahoo.co.in**

Title of the programme

M.E. POWER ELECTRONICS & DRIVES

Curricula and Syllabi

www.annauniv.edu

Faculty Profile

SI	NAME	DESIGNATION	SUBJECT TEACHING
1.	Prof.R.Jayaraman	Professor	Electrical Machines Machine Modelling, Special Machines
2.	Mr.R.Dharmaprakash	Asst.Prof	D.C.Drives, Analysis of Inverters
3.	Mr.Sheik Mohammed	Lecturer	CAD, Advanced Power semi conductor devices

➤ Brief profile of each faculty.

ANNEXURE – II (A)

- Laboratory facilities exclusive to the PG programme : **Power Electronics Lab**

Special Purpose

- Software, all design tools in case **MatLab, E-Tab, ORCAD**
- Academic Calendar and frame work **AUG-DEC & JAN-MAY**
- Research focus **N.A.**
- List of typical research projects. **N.A.**
- Industry Linkage **Linkages with local industries established**
- Publications (if any) out of research in last three years out of masters projects **10**
- Placement status **N.A.**
- Admission procedure **Through TANCET**
- Fee Structure
- Hostel Facilities **AVAILABLE**
- Contact address of co-ordinator of the PG programme

Name: **Prof.R.Jayaraman**
Address: **Professor & HOD, Department of Electrical & Electronics**
Telephone: **26558080-84**
E-mail: **uma_durga2003@yahoo.com**

Title of the programme

M.E. APPLIED ELECTRONICS

Curricula and Syllabi

www.annauniv.edu

Faculty Profile

SI	NAME	DESIGNATION	SUBJECT TEACHING
1.	Dr.N.Vasudevan	Professor	High performance Communication Network, DIP
2.	Mr. Thavaseelan. G	Asst.Professor	RF Design, Embedded Systems
3.	Mr.P.K.Santhosh	Lecturer	Internet working with multimedia, ASIC

➤ Brief profile of each faculty.

ANNEXURE - II (A)

- Laboratory facilities exclusive to the PG programme : **Electronics Design Lab**

Special Purpose

- Software, all design tools in case **NIL**
- Academic Calendar and frame work **AUG-DEC & JAN-MAY**
- Research focus **N.A.**
- List of typical research projects. **N.A.**
- Industry Linkage **Linkages with local industries established**
- Publications (if any) out of research in last three years out of masters projects **N.A.**
- Placement status **N.A.**
- Admission procedure **Through TANCET**
- Fee Structure
- Hostel Facilities **AVAILABLE**
- Contact address of co-ordinator of the PG programme

Name: **Dr.N.Vasudevan**
Address: **Professor, Department of Electronics & Communication**
Telephone: **26558080-84**
E-mail: **vasu_adith@yahoo.co.in**

Title of the programme

M.E. INSTRUMENTATION ENGINEERING

Curricula and Syllabi

www.annauniv.edu

Faculty Profile

SI	NAME	DESIGNATION	SUBJECT TEACHING
1.	Dr.R.Rani Hemamalini	Professor	VLSI Design, Analytical Instrumentation
2.	K.Suresh	S.Lecturer	Process Control & System Theory
3.	T.Babu	Lecturer	Virtual Instrumentation, Industrial Instrumentation

➤ Brief profile of each faculty. **ANNEXURE – II (A)**

- Laboratory facilities exclusive to the PG programme : **MATLAB**

Special Purpose

- Software, all design tools in case **Matlab, NI-Labview, DCS-SCADA**
- Academic Calendar and frame work **AUG-DEC & JAN-MAY**
- Research focus **N.A.**
- List of typical research projects. **Linkages with local industries established**
- Industry Linkage **established**
- Publications (if any) out of research in last three years out of masters projects **N.A.**
- Placement status **N.A.**
- Admission procedure **Through TANCET**
- Fee Structure
- Hostel Facilities **AVAILABLE**
- Contact address of co-ordinator of the PG programme

Name: **Dr.R.Rani Hemamalini**
Address: **Professor & HOD, Department of Electronics & Instrumentation**
Telephone: **26558080-84**
E-mail: **ranihema@yahoo.com**

Title of the programme

M.E. ENGINEERING DESIGN

Curricula and Syllabi

LINK PROVIDED

Faculty Profile

S.NO	NAME	DESIGNATION	SUBJECT TEACHING
1.	Mr.M.Sasi Kumar	Asst.Professor	Productivity mgmt & Reengineering, finite element analysis
2.	Mr.K.L.Hari Krishna.	Lecturer	Integrated Product & Process Development, Industrial Robotics
3.	Mr.C.Subramanian.	Lecturer	Tribology in Design, concept of engineering design

➤ Brief profile of each faculty.

ANNEXURE - II (A)

- Laboratory facilities exclusive to the PG programme : **CAD Lab**

Special Purpose

- Software, all design tools in case **NIL**
- Academic Calendar and frame work **AUG-DEC & JAN-MAY**
- Research focus **N.A.**
- List of typical research projects. **Linkages with local industries Established**
- Industry Linkage **Established**
- Publications (if any) out of research in last three years out of masters projects **N.A.**
- Placement status **N.A.**
- Admission procedure **Through TANCET**
- Fee Structure
- Hostel Facilities **AVAILABLE**
- Contact address of co-ordinator of the PG programme

Name: **Mr.M.Sasikumar**
Address: **Asst.Professor, Department of Mechanical Engineering**
Telephone: **26558080-84**
E-mail: **lmk27@yahoo.co.in**
